WAKKERTRUCKS
TRUCKS · TRAILERS · MACHINES · EXPORT

MAN TGA 35.360 8X4 MANUAL GEARBOX FULL STEEL SUSPENSION

General features

Brand	MAN
Model	TGA 35.360
Subcategory	Concrete mixer
Odometer reading	348.712km
Construction year	2007
Date of first registration	20-09-2007
Color	White
Condition	Used
General condition	Good
Fuel	Diesel
Emission class	Euro 3

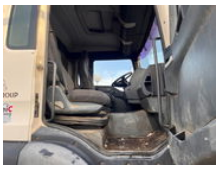

Characteristics

Empty weight	14.240kg
Load capacity	20.760kg
GVW	35.000kg
Cabin	No
Cylinder contents	1cc

MAN TGA 35.360 8X4 MANUAL GEARBOX FULL STEEL SUSPENSION

Technical specifications

Number of axes	4
Axis configuration	8x4
Transmission	Manual
Engine output	360hp

Accessories

-
- Anti-lock braking system
- Power take-off (PTO)
- Air conditioning
- Anti-lock braking system
- Leaf spring suspension
- Cabin
- Cruise control
- Differential Lock
- Electrically operated windows
- Electric windows
- Closed cabin
- Air Suspension Seats
- Fog lights
- Motorbike cover
- PTO
- Passenger seat
- Speed limiter
- Immobilizer
- Power steering
- Spotlight rear
- Spotlight front
- Heater
- Front window
- Visor